

# By the Numbers



## Training the next generation of physicians

imbued with the Jesuit-inspired ethos of service, leadership and community. Our residents become outstanding physicians and agents of change in the communities they serve.



**330+**  
residents  
and fellows

### 8 residency programs

Emergency Medicine, Family Medicine, General Surgery, Internal Medicine, Obstetrics and Gynecology, Podiatry, Psychiatry, Radiology-Diagnostic

### 8 fellowship programs

Cardiovascular Disease, Child and Adolescent Psychiatry, Emergency Medicine Ultrasound, Gastroenterology, Hospice and Palliative Medicine, Surgical Critical Care and Burn, Women's Imaging, Women's Global Health

## Serving the diverse needs of the Phoenix community

2024-2025 RESIDENTS AND FELLOWS

#### RACE AND ETHNICITY

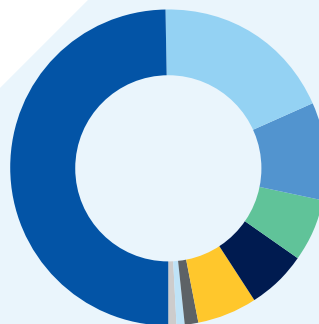

- 168 White
- 63 Asian
- 33 Hispanic/Latino
- 22 Asian Indian
- 21 Black/African American
- 20 Middle Eastern
- 5 Other or Not Provided
- 3 American Indian/Alaskan Native
- 2 Native Hawaiian/Pacific Islander

#### GENDER DISTRIBUTION

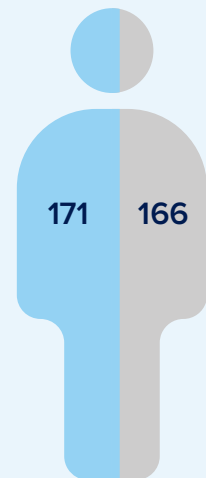

Female

Male

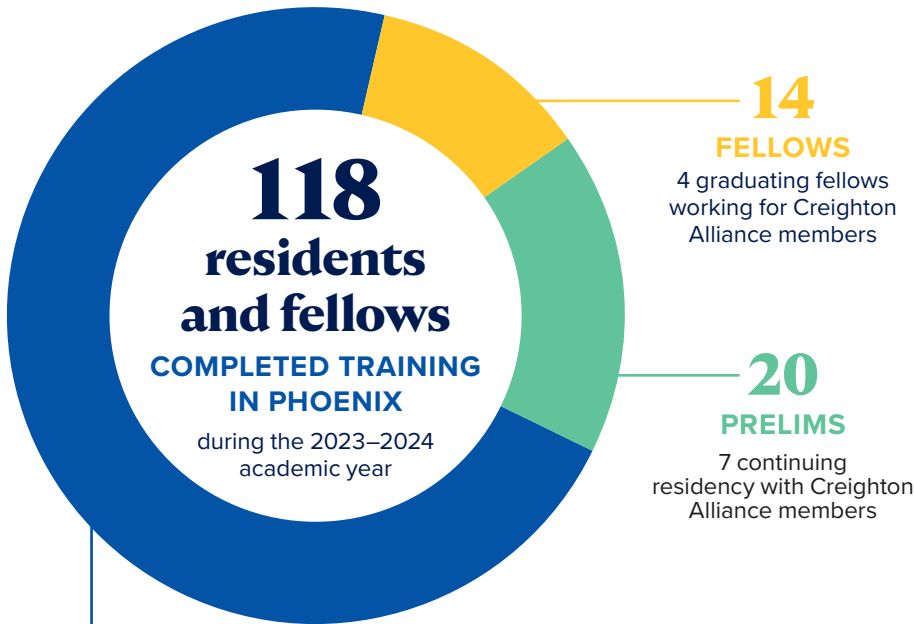

**45% of all graduates stayed in Arizona**  
TO CONTINUE TRAINING OR BEGIN CLINICAL PRACTICE

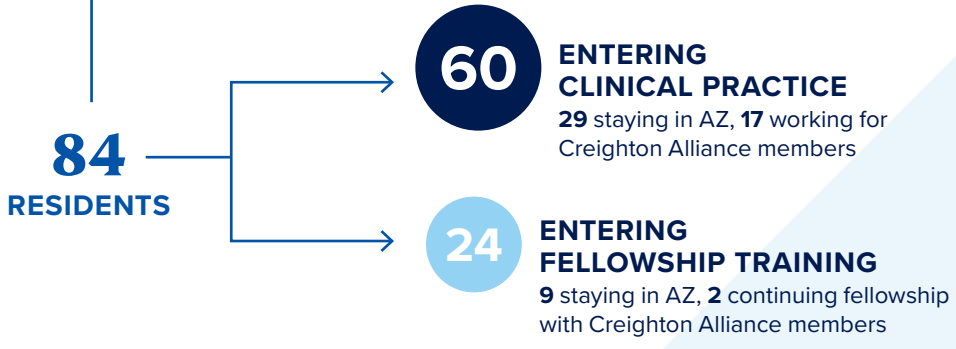

**57% of those graduates**  
ARE TRAINING WITH AND/OR WORKING FOR CREIGHTON ALLIANCE MEMBERS

**RESEARCH AND SCHOLARLY ACTIVITY**

